



Scheduling Instructions

For Parent Access/ Genesis





PLACE ARROW ON



- ABOUT US
- ACADEMICS
- STUDENTS
- PARENTS**
- COUNSELING DEPARTMENT
- EXTRA CURRICULAR

Message from the Superintendent
Click Here

Quick Links

- Bears and Cubs Preschool
- Calendar of Events
- The Clarion
- Directions
- Essential Bearings
- Forms and Publications
- HIB & State Grade Report
- Lunch Menus
- Media Center
- National Honor Society
- Nixle Communications
- PSAT Information
- Parent Night Presentations
- Parking Violations
- Physical Education
- School Hours
- School News

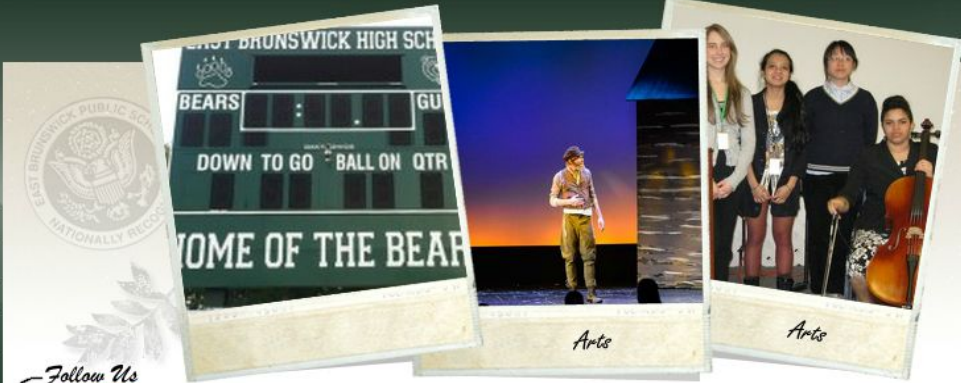

The Latest News

View All News



EBTECS Offers Free Computer and Technology Training to EB Residents and EBPS Staff

Receive FREE one-on-one training from EBHS students. Participants will learn how to use computer applications (Word, Excel, PowerPoint, etc.) as well as new technologies including smartphones, iPads, tablets, apps, ...more info

In The Spotlight

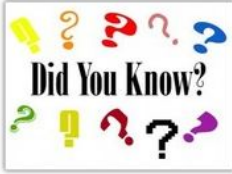

Did You Know?

The online District Calendar/Calendar of Events is available on the website. You are encouraged to use this valuable online tool which





SCROLL DOWN & CLICK

- ABOUT US
- ACADEMICS
- STUDENTS
- PARENTS**
- COUNSELING DEPARTMENT
- EXTRA CURRICULAR

Message from the Superintendent
[Click Here](#)

Quick Links

- Bears and Cubs Preschool
- Calendar of Events
- The Clarion
- Directions
- Essential Bearings
- Forms and Publications
- HIB & State Grade Report
- Lunch Menus
- Media Center
- National Honor Society
- Nixle Communications
- PSAT Information
- Parent Night Presentations
- Parking Violations
- Physical Education
- School Hours
- School Maps

- Attendance Procedures for Parents
- Nurse Related Issues
- Absence Note
- Cell Phone Policy
- Student Accident Insurance
- 2013-14 Parent Athletic Handbook
- Downloads
- Parent Access**
- Parent Emergency Contact Form
- Critical Policies
- Contacts
- PTSA/Booster
- SAT / ACT Classes through Princeton Review



Follow Us



The Latest News

[View All News](#)



EBTECS Offers Free Computer and Technology Training to EB Residents and EBPS Staff

Receive FREE one-on-one training from EBHS students. Participants will learn how to use computer applications (Word, Excel, PowerPoint, etc.) as well as new technologies including smartphones, iPads, tablets, apps, ...more info

In The Spotlight

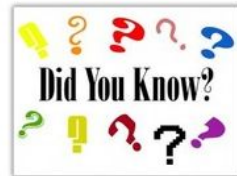

Did You Know?

The online District Calendar/Calendar of Events is available on the website. You are encouraged to use this valuable online tool which



East Brunswick School District

Parent Access

User Name:

Password:

Login

[Forgot My Password](#)

TYPE IN USER ID/NAME

TYPE IN PASSWORD

CLICK ON

Parents are reminded that 'Grades To Date' and 'Assignments' can be found under the Gradebook link.

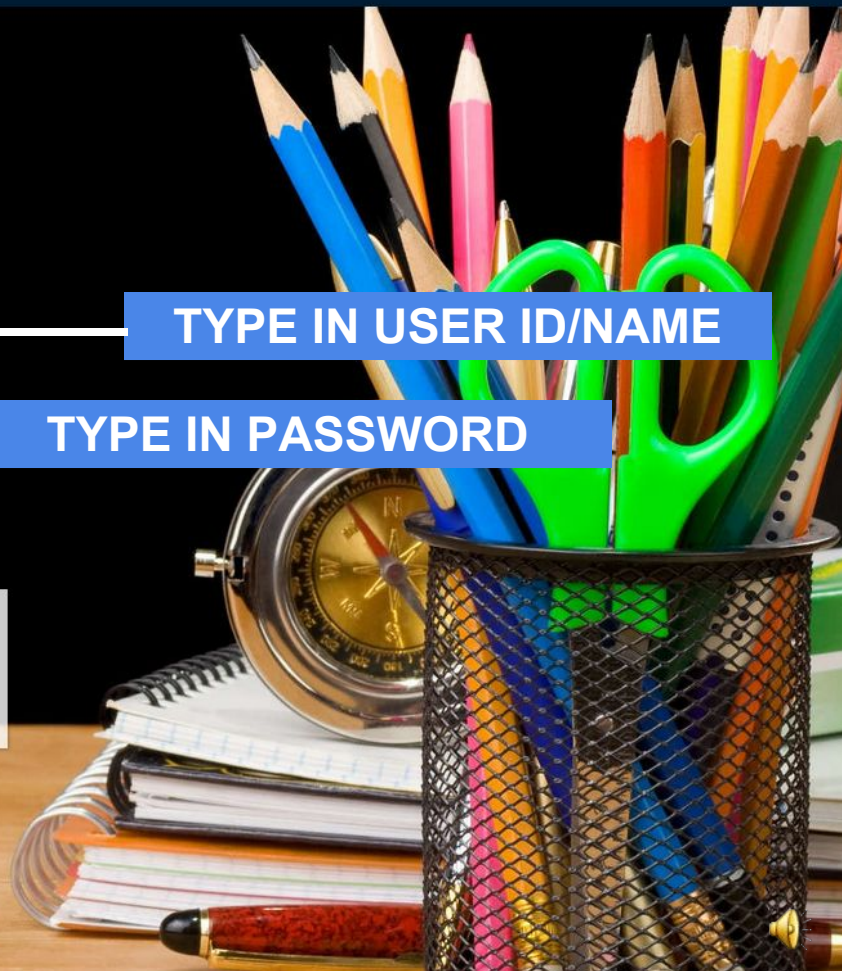

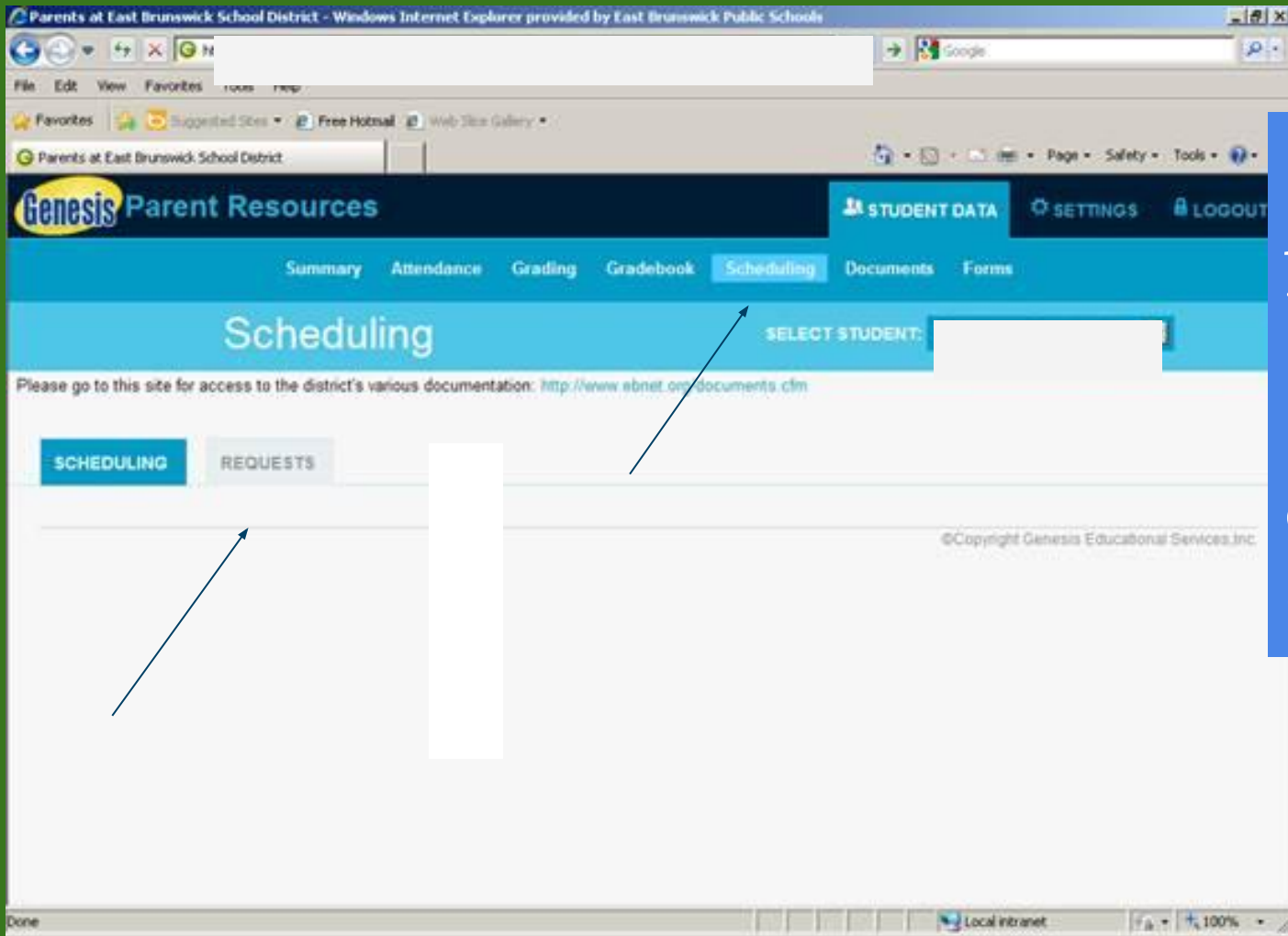

In Parent Access, go to the scheduling screen and click on requests.

Parents at East Brunswick School District - Mozilla Firefox

Churchill Junior High School | System Dashboard - Genesis | AP The Asbury Park Press NJ | New Jersey ... | Parents at East Brunswick School District

Request a course

Science Subject Area	
2109	PHYS SCI A
	Request a course

Request a course

Social Studies Subject Area	
	Request a course

Request a course

World Language Subject Area	
	Request a course

Request a course

Electives-Fine and Performing Arts-Visual Arts Subject Area	
	Request a course

Request a course

Electives-Fine and Performing Arts-Theatre Arts Subject Area	
	Request a course

Request a course

Electives-Fine and Performing Arts-Music Subject Area	
	Request a course

Request a course

Electives-Practical Arts-Business Education Subject Area	
	Request a course

Request a course

Electives-Practical Arts-Family and Consumer Sc. Subject Area	
	Request a course

Request a course

Electives-Practical Arts-Engineering/Tech Ed. Subject Area	
	Request a course

Request a course

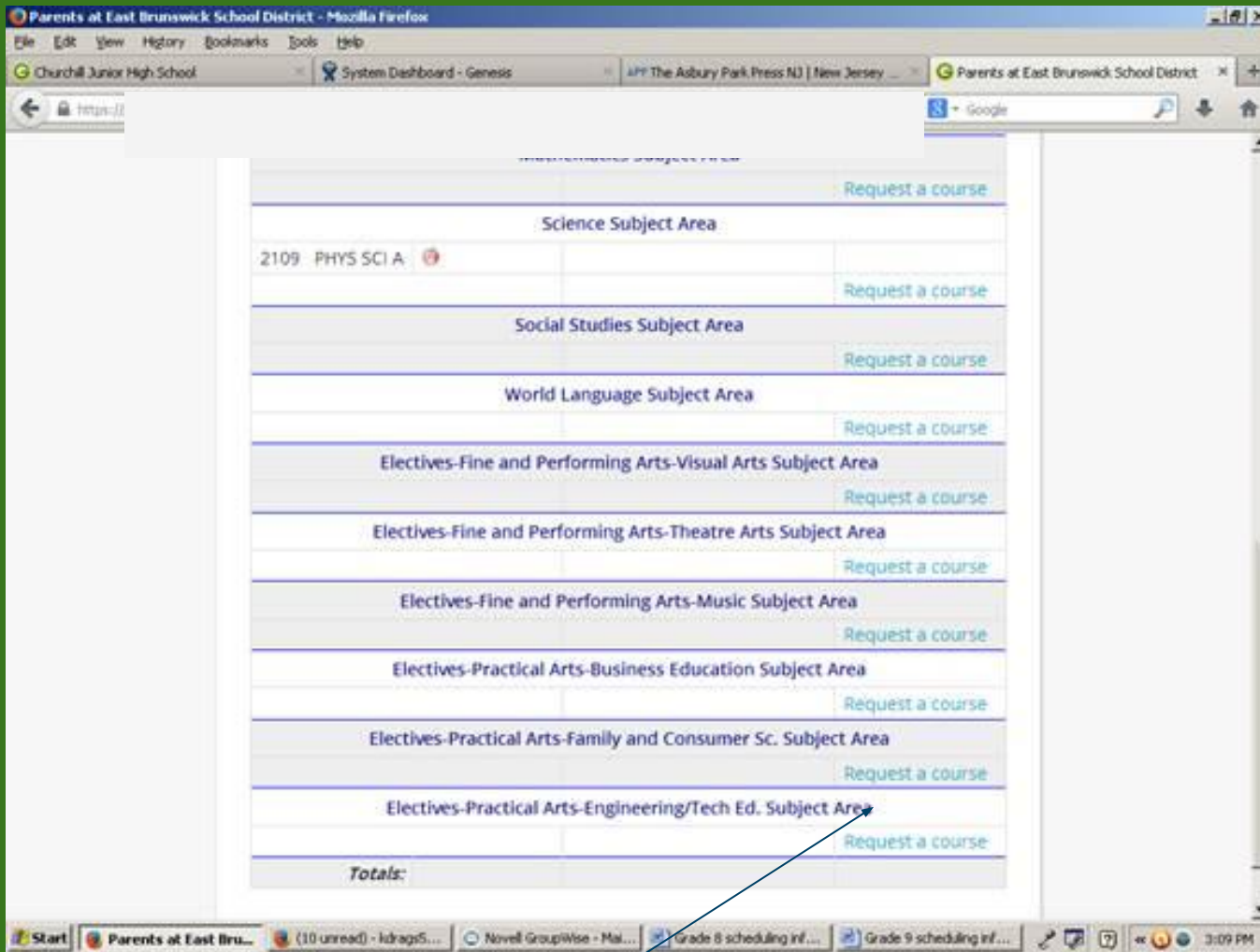

Totals:



Click on request a course in any of the categories. You can choose from all areas for electives. **8 electives** must be chosen and **prioritized** with a number

Please put a number from 1 (highest priority) to 8 (lowest priority) in the "additional information" field to prioritize your elective requests. You should prioritize your 8 requests regardless of which elective area they fall into. Ex- Fine and Performing Arts-Music-Piano 1, Chorus 2. Practical Arts-Business Ed-Financial Literacy 3, Practical Arts-Engineering-Woodworking 4, etc.

Course catalog for Electives-Practical Arts-Business Education:

Status icons:  Recommended by a teacher  Already requested

CODE	NAME	CREDITS	TYPE	GRADES	STATUS	ADDITIONAL INFORMATION	
2404	ACCOUNTING 1 PART 1	2.5		09		<input type="text" value="1"/>	Request This Course
2411	COMP PRES/DES/Computer Presentation/Design	2.5				<input type="text" value="2"/>	Request This Course
2401	COMPUTER KEYBOARDING APPLICATIONS	2.5				<input type="text" value="3"/>	Request This Course
2405	FINANCL LITERACY	2.5		09		<input type="text"/>	Request This Course
2651	PATHWAY TO CAREERS	2.5		09		<input type="text"/>	Request This Course

©Copyright Genesis Educational Services, Inc.

You must choose 8 electives from any elective area and must prioritize your requests by putting a number from 1 (highest priority) to 8 (lowest priority) in the additional information box. Once you choose a course and priority level click request this course. You must choose one course at a time, click ok, and then go back into requests to choose the next course.

Parents at East Brunswick School District - Mozilla Firefox

Churchill Junior High School | System Dashboard - Genesis | AP The Asbury Park Press NJ | New Jersey ... | Parents at East Brunswick School District

Request a course

Social Studies Subject Area			
			Request a course
World Language Subject Area			
			Request a course
Electives-Fine and Performing Arts-Visual Arts Subject Area			
2260	3-D Design	Dragonetti, Kathy	3
			Request a course
Electives-Fine and Performing Arts-Theatre Arts Subject Area			
			Request a course
Electives-Fine and Performing Arts-Music Subject Area			
			Request a course
Electives-Practical Arts-Business Education Subject Area			
2404	ACCOUNTING 1 PART 1	Dragonetti, Kathy	1
			Request a course
Electives-Practical Arts-Family and Consumer Sc. Subject Area			
2360	CRE.LIV, I	Dragonetti, Kathy	2
			Request a course
Electives-Practical Arts-Engineering/Tech Ed. Subject Area			
2340	EXPLOR STEM CONCEPTS	Dragonetti, Kathy	4
			Request a course
Totals:			

Start | Parents at East Bru... | (10 unread) - ldrags... | Novell GroupWise - Ma... | Grade 8 scheduling inf... | Grade 9 scheduling inf... | 3:14 PM

The requested courses show up on the main page along with the priority level.



To delete a request, click on the garbage can to the right and then click OK.

Parents at East Brunswick School District - Mozilla Firefox

Churchill Junior High School | System Dashboard - Genesis | AP The Asbury Park Press NJ | New Jersey ... | Parents at East Brunswick School District

Request a course

World Language Subject Area

Request a course

Electives-Fine and Performing Arts-Visual Arts Subject Area

Request a course

Electives-Fine and Performing Arts-Theatre Arts Subject Area

Request a course

Electives-Fine and Performing Arts-Music Subject Area

Request a course

Electives-Practical Arts-Business Education Subject Area

2404	ACCOUNTING 1 PART 1	Dragonetti, Kathy	1		Request a course
------	---------------------	-------------------	---	--	------------------

Electives-Practical Arts-Family and Consumer Sc. Subject Area

2360	CRE.LIV. I	Dragonetti, Kathy	2		Request a course
------	------------	-------------------	---	--	------------------

Electives-Practical Arts-Engineering/Tech Ed. Subject Area

2340	EXPLOR STEM CONCEPTS	Dragonetti, Kathy	4		Request a course
------	----------------------	-------------------	---	--	------------------

Totals:

©Copyright Genesis Educational Services, Inc.

Start | Parents at East Bru... | (10 unread) - ldrags5... | Novell GroupWise - Mal... | Grade 8 scheduling inf... | Grade 9 scheduling inf... | 3:17 PM

Your remaining requests will still be on the screen along with their priority levels.

In order to take an Honors level course a student must have received no lower than an A- in their previous academic course and no lower than a B- in their previous Honors level course. Please pick your first choice and 2 alternate courses. Please put a number 1 (highest priority), 3 (lowest priority) in the "additional information" field to prioritize your language requests.

Course catalog for World Language:

Status Icons: Already requested

CODE	NAME	CREDITS	TYPE	GRADES	STATUS	ADDITIONAL INFORMATION	
2248	ESL ADV.	5		08-09			Request This Course
2247	ESL BASIC	5		08-09			Request This Course
2251	ESL HI-INT 9 ESL HI-INT 9	5		09			Request This Course
2248	ESL INTER	5		08-08			Request This Course
2229	FRENCH IV	5		09			Request This Course
2221	FRENCH IV-H	5	Honors	09			Request This Course
2205	GER. I-A	5		08-08			Request This Course
2234	GER. II-A	5		09			Request This Course
2226	GER. III-A	5		08-08			Request This Course
2237	GERMAN IV-H	5	Honors	09			Request This Course
2236	ITALIAN IV-H	5	Honors	09			Request This Course
2238	MANDARIN I	5		08-08			Request This Course
2239	MANDARIN II	5		08-08			Request This Course
2215	SPAN. I-A	5		08-08			Request This Course
2217	SPAN. II-A	5		08-08			Request This Course
2223	SPAN. III-A	5		08-08			Request This Course
2224	SPANISH IV	5		09			Request This Course
2220	SPANISH IV-H	5	Honors	09			Request This Course

World Language
Please pick your next progression.
ONLY IF you want to change your language, request 3 in priority order.

Select Language | ▼

©Copyright Genesis Educational Services, Inc.

9:41 AM
1/3/2017

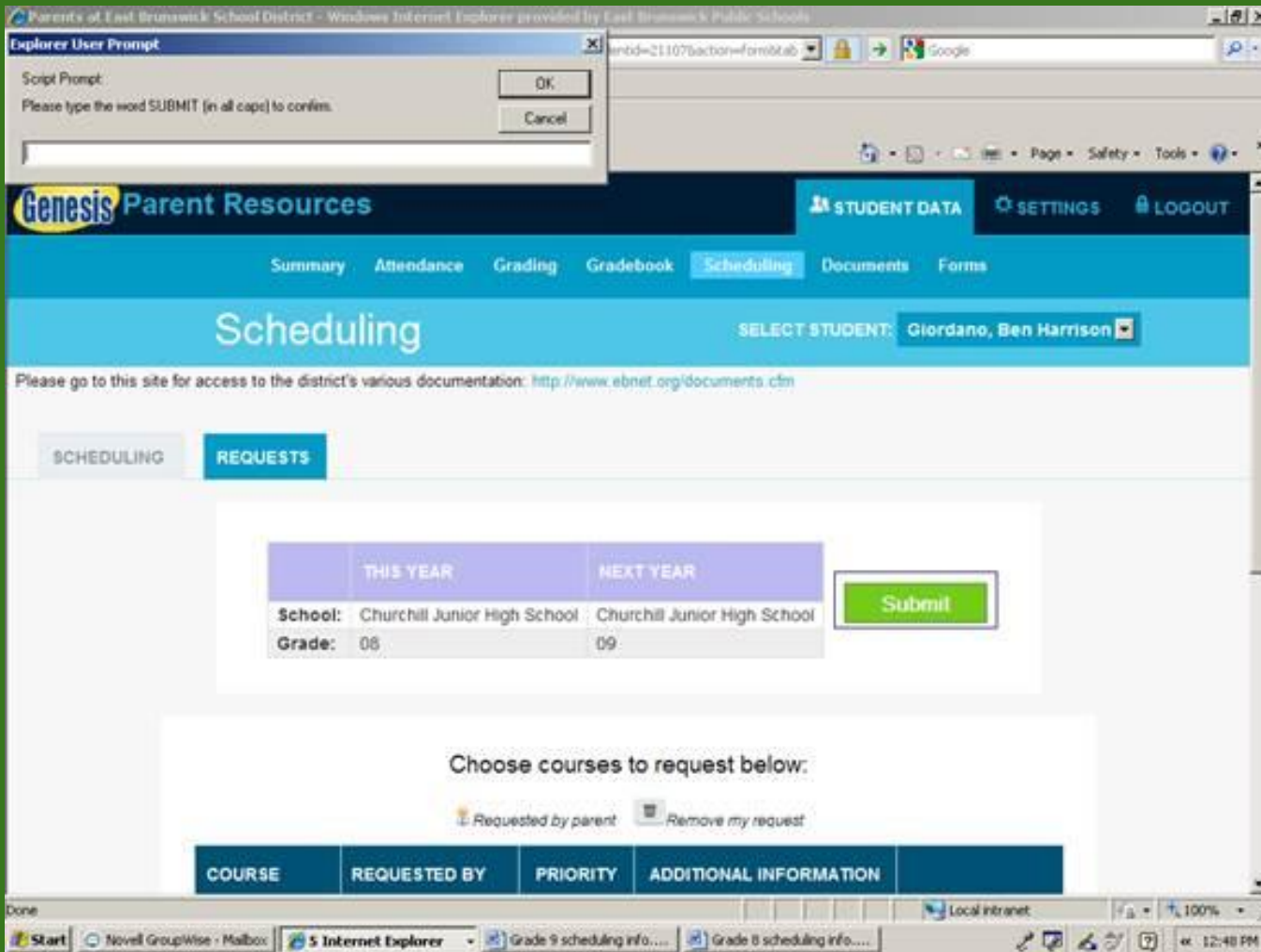

Please be aware that if you do not complete your selections they will automatically save until your next visit to the site.

You should only click the submit button once you have chosen all of your courses as you will be locked out of further selections.

When you are completely done click submit and type **SUBMIT** (all caps) in the top box.

Parents at East Brunswick School District - Mozilla Firefox

Genesis Parent Resources

STUDENT DATA SETTINGS LOGOUT

Summary Attendance Grading Gradebook **Scheduling** Documents Forms

Scheduling

SELECT STUDENT

Please go to this site for access to the district's various documentation: <http://www.ebnet.org/documents.cfm>

SCHEDULING REQUESTS

Ben's Course Requests for 2014-15

These courses have been requested for the next school year.

COURSE	DESCRIPTION	CREDITS	RECOMMENDED BY
2722	HEALTH 9	2.500	
2723	PE 9 4 DAY	4.000	
LCH9	LUNCH 9		

©Copyright Genesis Educational Services, Inc.

Start Parents at East Bru... Parents at East Bruns... Novell GroupWise - Mal... Grade 8 scheduling inf... Grade 9 scheduling inf... 3:23 PM

Next make sure you are still logged into Parent Access, go to the scheduling page, scheduling tab and click on the PDF file icon next to 2019-2020.

This will bring up the course verification page so you can review your requests.